

Approval Condition:

This Plan Sanction is issued subject to the following conditions:

- Sanction is accorded for the Commercial Building at SURVRY NO-1711, MYLASANDRA VILLAGE, KENGERI HOBLI, Bangalore.
- Sanction is accorded for Commercial use only. The use of the building shall not be deviated to any other use.
- 298.58 area reserved for car parking shall not be converted for any other purpose.
- Development charges towards increasing the capacity of water supply, sanitary and power main has to be paid to BWSSB and BESCOM if any.
- Necessary ducts for running telephone cables, cubicles at ground level for postal services & space for dumping garbage within the premises shall be provided.
- The applicant shall INSURE all workmen involved in the construction work against any accident / untoward incidents arising during the time of construction.
- The applicant shall not stock any building materials / debris on footpath or on roads or on drains. The debris shall be removed and transported to near by dumping yard.
- The applicant shall maintain during construction such barricading as considered necessary to prevent dust, debris & other materials endangering the safety of people / structures etc. in & around the site.
- The applicant shall plant at least two trees in the premises.
- Permission shall be obtained from forest department for cutting trees before the commencement of the work.
- License and approved plans shall be posted in a conspicuous place of the licensed premises. The building license and the copies of sanctioned plans with specifications shall be mounted on a frame and displayed and they shall be made available during inspections.
- If any owner / builder contravenes the provisions of Building Bye-laws and rules in force, the Architect / Engineer / Supervisor will be informed by the Authority in the first instance, warned in the second instance and cancel the registration if the same is repeated for the third time.
- Technical personnel, applicant or owner as the case may be shall strictly adhere to the duties and responsibilities specified in Schedule - IV (Bye-law No. 3.6) under sub section IV-6 (e) to (h).
- The building shall be constructed under the supervision of a registered structural engineer.
- On completion of foundation or footings before erection of walls on the foundation and in the case of columnar structure before erecting the columns "COMMENCEMENT CERTIFICATE" shall be obtained.
- The building should not be occupied without obtaining "OCCUPANCY CERTIFICATE" from the competent authority.
- Drinking water supplied by BWSSB should not be used for the construction activity of the building.
- The applicant shall ensure that the Rain Water Harvesting Structures are provided & maintained in good repair for storage of water for non-potable purposes or recharge of ground water at all times having a minimum total capacity mentioned in the Bye-law 32(a).
- If any owner / builder contravenes the provisions of Building Bye-laws and rules in force, the authority will inform the same to the concerned registered Architect / Engineer / Supervisor in the first instance, warn in the second instance and cancel the registration of the professional if the same is repeated for the third time.
- The Builder / Contractor / Professional responsible for supervision of work shall not shift materially and structurally deviate the construction from the sanctioned plan, without previous approval of the authority. They shall explain to the owner about the risk involved in contravention of the provisions of the Act, Rules, Bye-laws, Zoning Regulations, Standing Orders and Policy Orders of the BBMP.
- In case of any false information, misrepresentation of facts, or pending court cases, the plan sanction is deemed cancelled.

Special Condition as per Labour Department of Government of Karnataka vide ADDENDUM (HoodaagaHooda) Letter No. LD/95/LET/2013, dated: 01-04-2013:

- Registration of Applicant / Builder / Owner / Contractor and the construction workers working in the construction site with the "Karnataka Building and Other Construction workers Welfare Board" should be strictly adhered to.
- The Applicant / Builder / Owner / Contractor should submit the Registration of establishment and list of construction workers engaged at the time of issue of Commencement Certificate. A copy of the same shall also be submitted to the concerned local Engineer in order to inspect the establishment and ensure the registration of establishment and workers working at construction site or work place.
- The Applicant / Builder / Owner / Contractor shall also inform the changes if any of the list of workers engaged by him.

At any point of time No Applicant / Builder / Owner / Contractor shall engage a construction worker in his site or work place who is not registered with the "Karnataka Building and Other Construction workers Welfare Board".

Note:

- Accommodation shall be provided for setting up of schools for imparting education to the children of construction workers in the labour camps / construction sites.
- List of children of workers shall be furnished by the builder / contractor to the Labour Department which is mandatory.
- Employment of child labour in the construction activities strictly prohibited.

Obtaining NOC from the Labour Department before commencing the construction work is a must. BBMP will not be responsible for any dispute that may arise in respect of property in question.

6. In case if the documents submitted in respect of property in question is found to be false or fabricated, the plan sanctioned stands cancelled automatically and legal action will be initiated.

The plans are approved in accordance with the acceptance for approval by the Joint Commissioner (RR NAGAR) on date: 01/08/2019 vide lp number: BBMP/Ad.Com./R/H/0714/19-20 subject to terms and conditions laid down along with this building plan approval.

Validity of this approval is two years from the date of issue.

ASSISTANT DIRECTOR OF TOWN PLANNING (RR NAGAR)

BHURHAT BENGALURU MAHANAGARA PALIKE

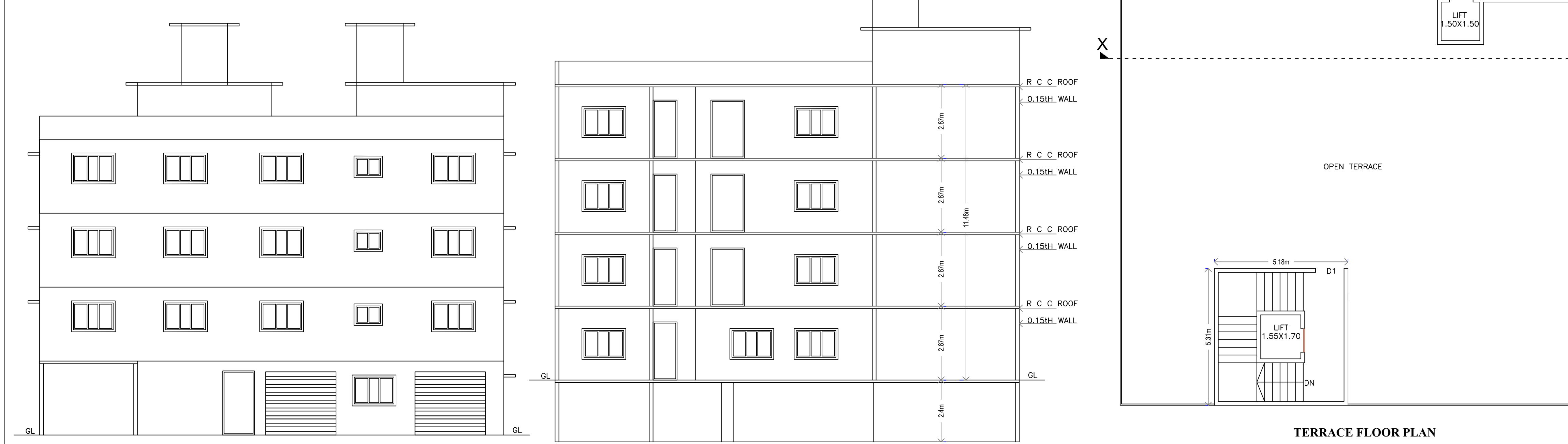
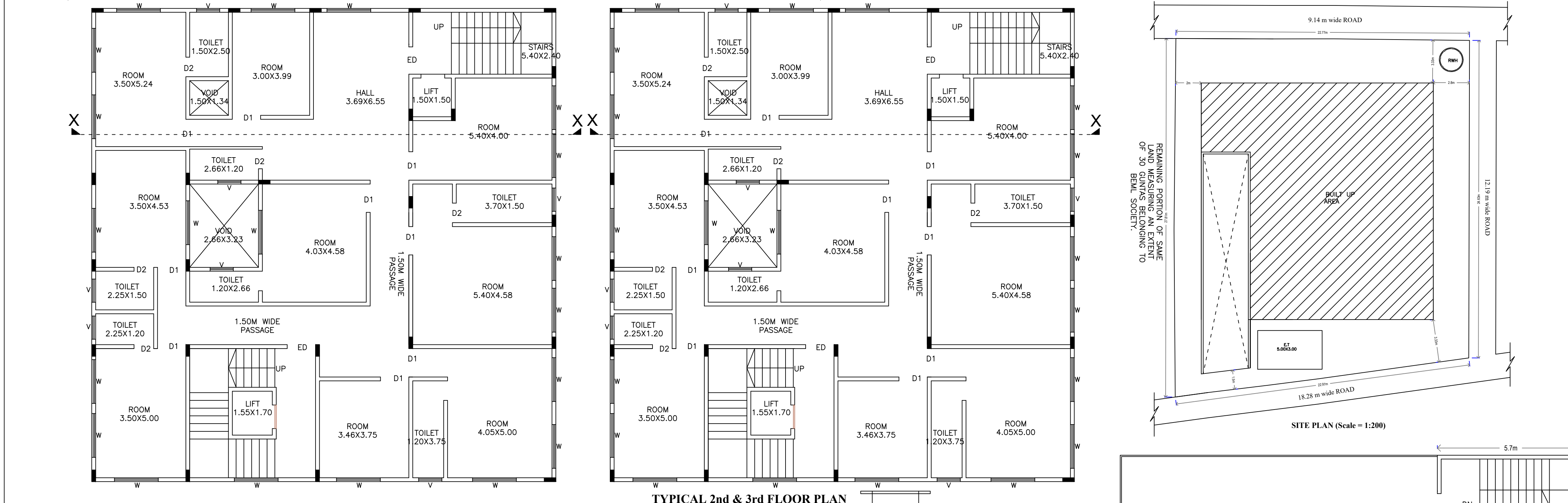

AREA STATEMENT (BBMP)

PROJECT NO: 109
VERSION DATE: 01/11/2018

PROJECT DETAIL:

Authority: BBMP
Plot Use: Commercial
Toward No: BBMP/Ad.Com./R/H/0714/19-20
Plot SubUse: Small Shop
Application Type: General
Land Use Zone: Residential (Main)
Proposed Type Building Permission
Plot/Sub Plot No.: SURVRY NO-1711
Nature of Sanction: New
City Survey No.: SURVRY NO-1711
Location: Ring III
Katha No. (As per Katha Extract): 1865/1711/71
Building Line Specified as per Z.R. NA
Locality / Street of the property: MYLASANDRA VILLAGE, KENGERI HOBLI

Zone: Rajarajeshwari Nagar
Ward: Ward-198
Planning District: 30-Kengeri

AREA DETAILS:

AREA OF PLOT (Minimum)	(A)	SQ.MT.
NET AREA OF PLOT	(A-Deductions)	599.93

COVERAGE CHECK

Permissible Coverage Area (65.00 %)	389.95
Proposed Coverage Area (55.06 %)	330.32
Achieved Net coverage area (55.06 %)	330.32
Balance coverage area left (9.94 %)	59.63

FAR CHECK

Permissible F.A.R. as per zoning regulation 2015 (2.25)	1349.84
Additional F.A.R within Ring I and II for amalgamated plot (-)	0.00
Allowable TOR Area (60% of Perm FAR)	0.00
Premium FAR for Plot within Impact Zone (-)	0.00
Total Perm. FAR area (2.25)	1349.84
Residential FAR (93.90%)	1175.33
Commercial FAR (3.95%)	49.49
Proposed FAR Area	1251.66
Achieved Net FAR Area (2.09)	1251.66
Balance FAR Area (0.16)	98.18

BUILT UP AREA CHECK

Proposed BuiltUp Area	1765.19
Substructure Area Add in BUA (Layout Lvl)	0.23
Achieved BuiltUp Area	1765.42

Approval Date: 08/01/2019 12:09:19 PM

Payment Details

Sr No.	Challan Number	Receipt Number	Amount (INR)	Payment Mode	Transaction Number	Payment Date	Remark
1	BBMP/1008/CH/19-20	BBMP/1008/CH/19-20	13065	Online	8769405601	07/18/2019 1:40:56 PM	
			No.	Head	Amount (INR)	Remark	
			1	Scoutry Fee	13065		

Block USE/SUBUSE Details

Block Name	Block Use	Block SubUse	Block Structure	Block Land Use Category
AA (BB)	Commercial	Small Shop	Blgd upto 11.5 m. Ht.	R

Required Parking (Table 7a)

Block Name	Type	SubUse	Area (Sq.mt)	Reqd.	Prop.	Units	Car	Prop.
AA (BB)	Residential	Hostel	> 0	10	-	1	1	-
Commercial	Small Shop	> 0	50	49.49	1	1	-	-
Total							2	6

Parking Check (Table 7b)

Vehicle Type	No.	Area (Sq.mt)	No.	Area (Sq.mt)
Car	2	27.50	6	62.50
Total Car	2	27.50	6	62.50
TwoWheeler	-	13.75	0	0.00
Other Parking	-	-	-	216.08
Total		41.25		288.58

FAR & Tenement Details

Block	No. of Same Bldg	Total Built Up Area (Sq.mt)	Deductions (Area in Sq.mt)					Proposed FAR Area (Sq.mt)	Add Area in FAR (Sq.mt)	Total FAR Area (Sq.mt)	Trmt (No.)		
			Stair/Case	Lift	Lift Machine	Void	Ramp					Parking	Resi.
AA (BB)	1	1765.19	40.27	27.09	2.25	76.88	68.46	298.58	1175.32	49.49	26.85	1251.66	01
Grand Total:	1	1765.19	40.27	27.09	2.25	76.88	68.46	298.58	1175.32	49.49	26.85	1251.66	1.00

Block : AA (BB)

Floor Name	Total Built Up Area (Sq.mt)	Stair/Case	Lift	Lift Machine	Void	Ramp	Parking	Resi.	Commercial	Stair	Total FAR Area (Sq.mt)	Trmt (No.)
Terrace Floor	45.16	40.27	2.64	2.25	0.00	0.00	0.00	0.00	0.00	0.00	0.00	00
Third Floor	330.31	0.00	4.89	0.00	10.64	0.00	0.00	314.78	0.00	0.00	314.78	00
Second Floor	330.31	0.00	4.89	0.00	10.64	0.00	0.00	314.78	0.00	0.00	314.78	00
First Floor	330.31	0.00	4.89	0.00	10.64	0.00	0.00	314.78	0.00	0.00	314.78	00
Ground Floor	330.32	0.00	4.89	0.00	44.96	0.00	0.00	230.98	49.49	0.00	280.47	01
Basement Floor	398.78	0.00	4.89	0.00	0.00	68.46	298.58	0.00	0.00	0.00	26.85	00
Total:	1765.19	40.27	27.09	2.25	76.88	68.46	298.58	1175.32	49.49	26.85	1251.66	01

SCHEDULE OF JOINERY:

BLOCK NAME	NAME	LENGTH	HEIGHT	NOS
AA (BB)	D2	1.10	2.10	23
AA (BB)	D1	1.10	2.10	30
AA (BB)	ED	1.10	2.10	08
AA (BB)	RS	2.00	2.70	04

SCHEDULE OF JOINERY:

BLOCK NAME	NAME	LENGTH	HEIGHT	NOS
AA (BB)	V	1.50	2.50	06
AA (BB)	W	1.80	2.10	68
AA (BB)	RS	2.00	2.70	01
AA (BB)	W	2.41	2.10	03

UnitBUA Table for Block :AA (BB)

FLOOR	Name	UnitBUA Type	UnitBUA Area	Carpet Area	No. of Rooms	No. of Tenement
GROUND	SPLIT A	FLAT	977.97	977.97	6	2
FLOOR PLAN	SPLIT A	OFFICE	45.16	45.16	1	1
FIRST FLOOR PLAN	SPLIT A	FLAT	0.00	0.00	18	0
TYPICAL - 2A	SPLIT A	FLAT	0.00	0.00	18	0
3 FLOOR PLAN	SPLIT A	FLAT	0.00	0.00	18	0
Total:			1023.13	1023.13	61	2

DETAILS OF RAIN WATER HARVESTING STRUCTURES

OWNER / GPA HOLDER'S SIGNATURE

OWNER'S ADDRESS WITH ID NUMBER & CONTACT NUMBER :
Sri T.SHANTHA KUMAR. AADHAAR NO-3860 1709 7683
NO-97, 2nd MAIN, 2nd CROSS, RAMANJENAYANAG, T.S. Nagar

ARCHITECT/ENGINEER /SUPERVISOR 'S SIGNATURE
MALLU MADHUSUDHAN REDDY #2, LEVEL 2, SB COMPLEX, NEXT TO IYER S MAIN ROAD, MATHIKERE. BCC/BL-3/E-4003/2014-15

PROJECT TITLE :
THE PLAN OF THE PROPOSED COMMERCIAL AND HOSTEL BUILDING ATSY NO-1711, KATHA NO-1865/1711/71, MYLASANDRA VILLAGE, KENGERI HOBLI, BANGALORE SOUTH TALUK, WARD NO-198.

DRAWING TITLE : 1000455346-15-07-2019
11-14-09S_ST
SHANTHA KUMAR

SHEET NO : 1